# Paul Chambers' solo on "It Could Happen to You"

from Red Garland's album "Revisited"

transcribed by Aaron Germain
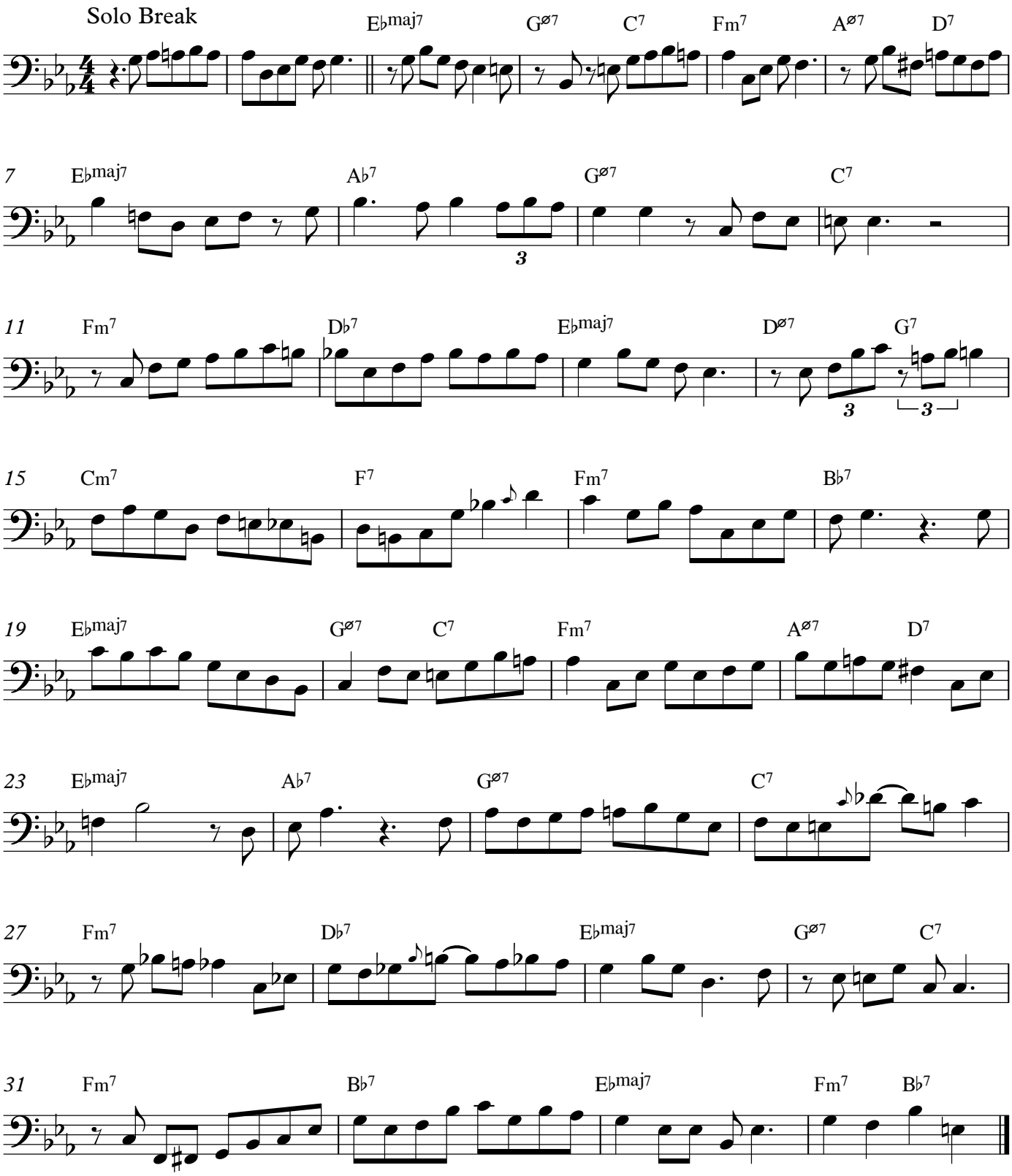
half note = 88