Stacy Starkweather's solo on "The Country Open"
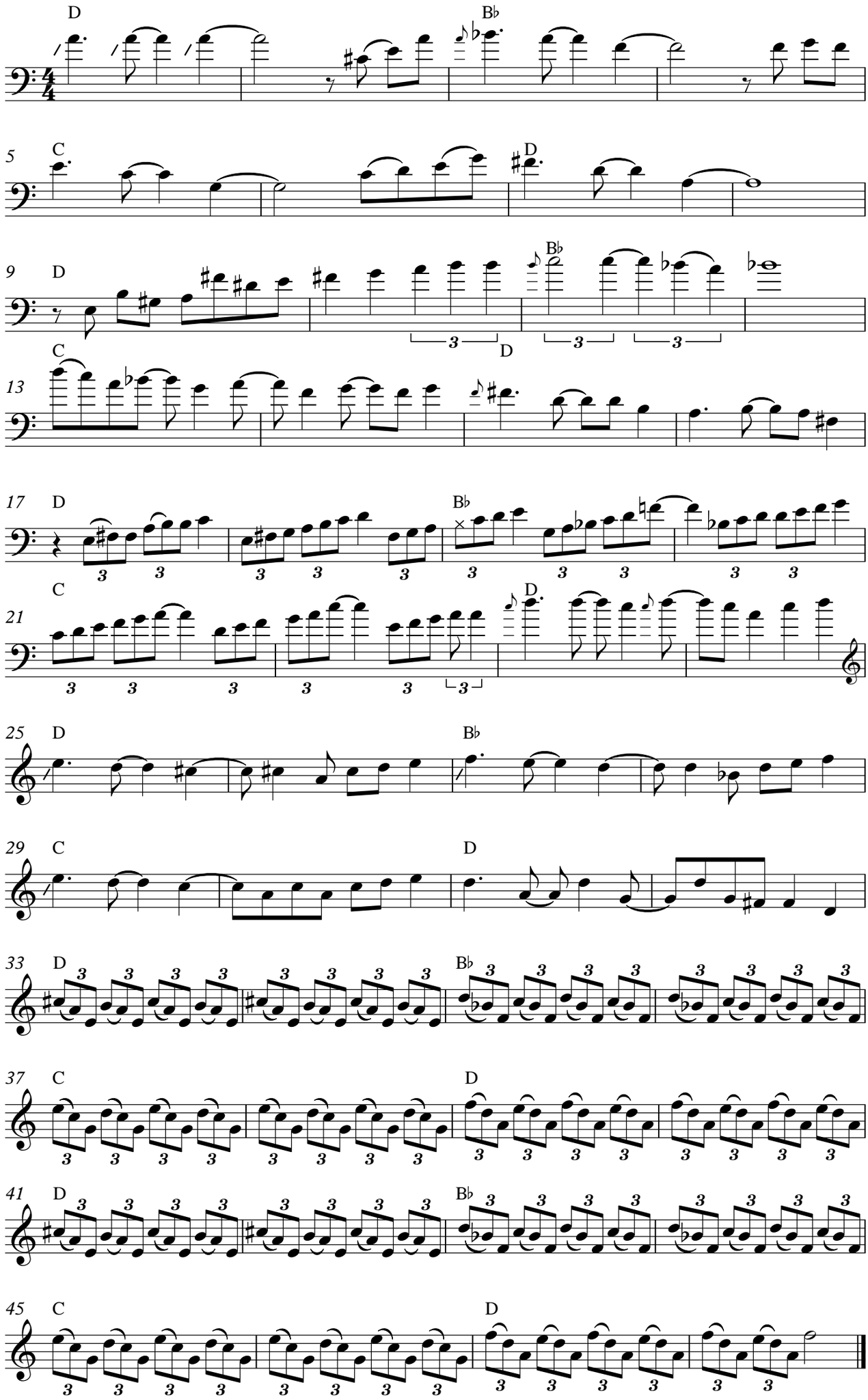
transcribed by Aaron Germain