# Charlie Haden's
# solo on "Turnaround"

from Josua Redman's album "Wish"
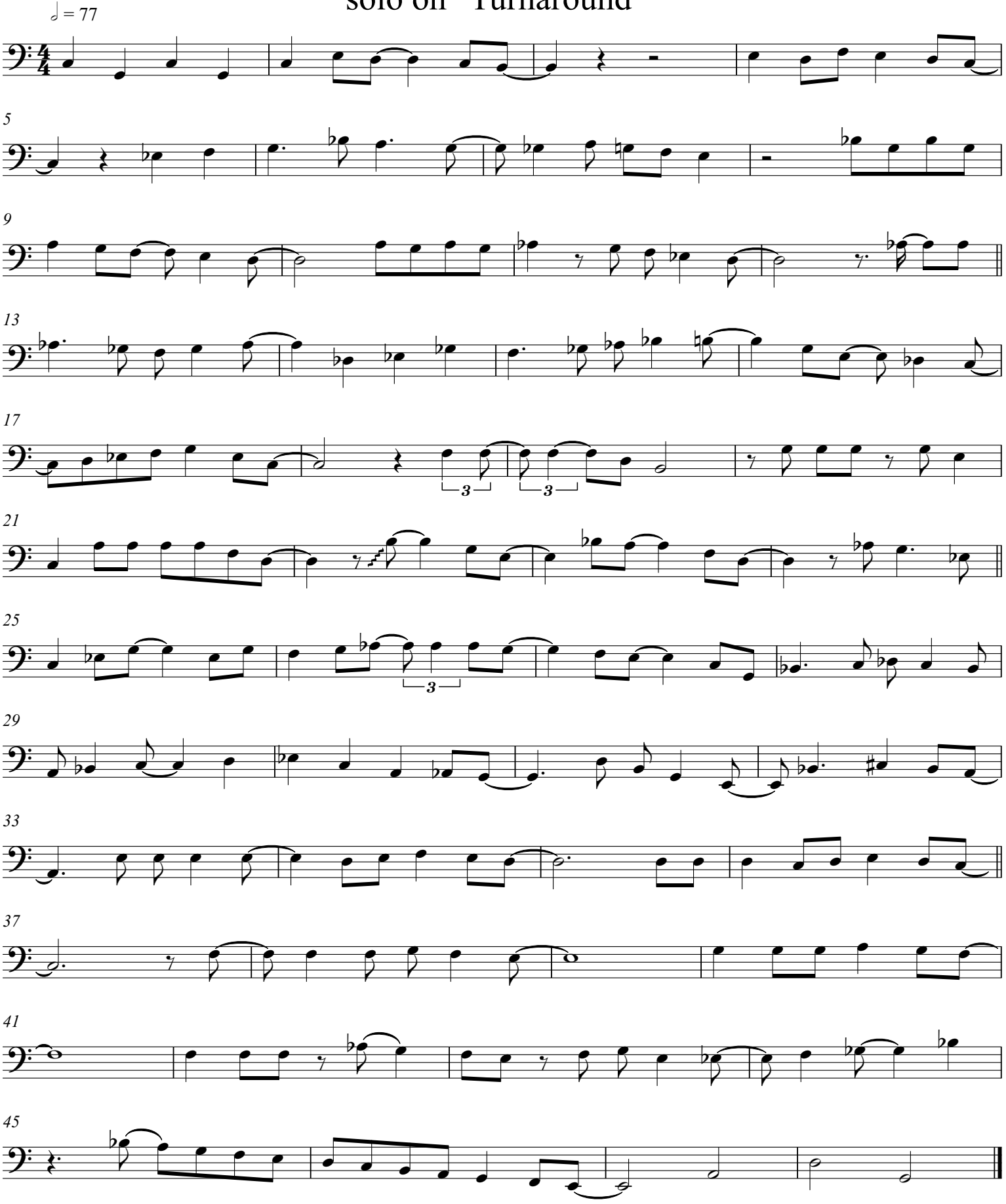
transcribed by Aaron Germain