

# Jeff Andrews' solo on F blues

from YouTube Clip:

<http://www.youtube.com/watch?v=Xb6PkN5ezGc>

Transcribed by Aaron Germain

$\text{♩} = 140$

1

5

9

13

17

21

25

29

2

33

37

41

45

49

53

57

61

65

69

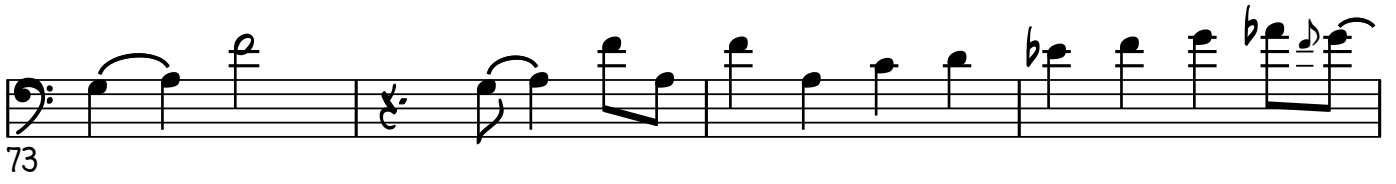

73

77

81

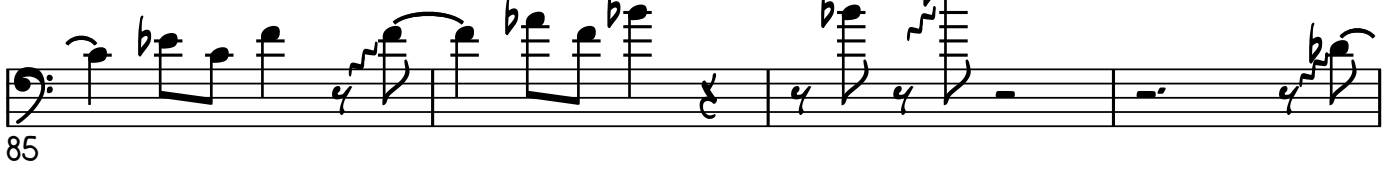

85

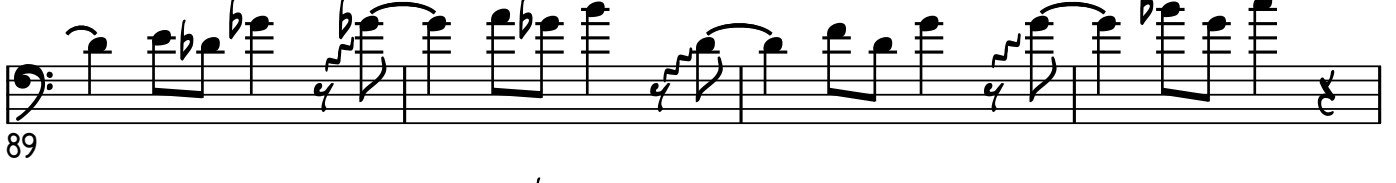

89

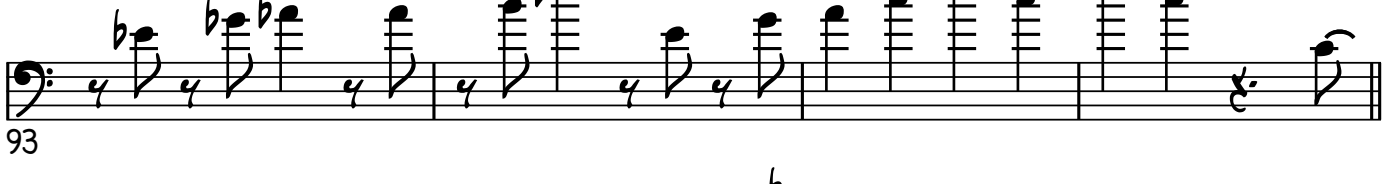

93

97

101

141

145

149

153

157

161

165

169

173

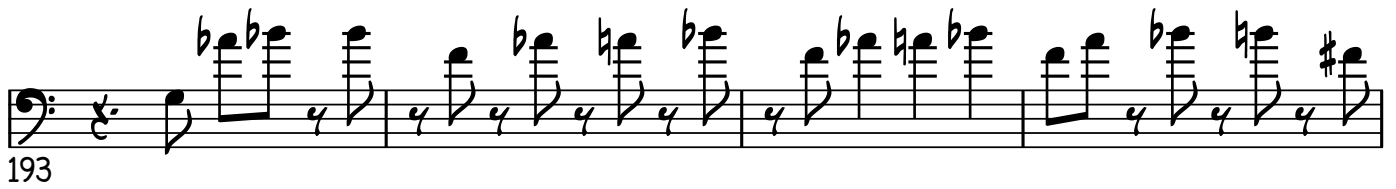
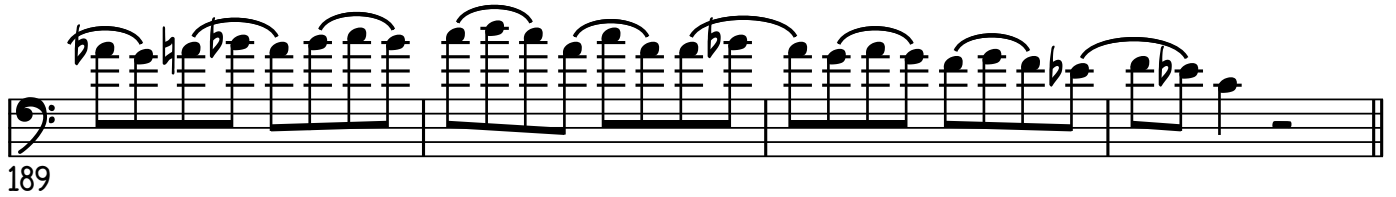

