Paul Chambers' solo on "Poor Butterfly"

from Sonny Rollins, "Vol II"
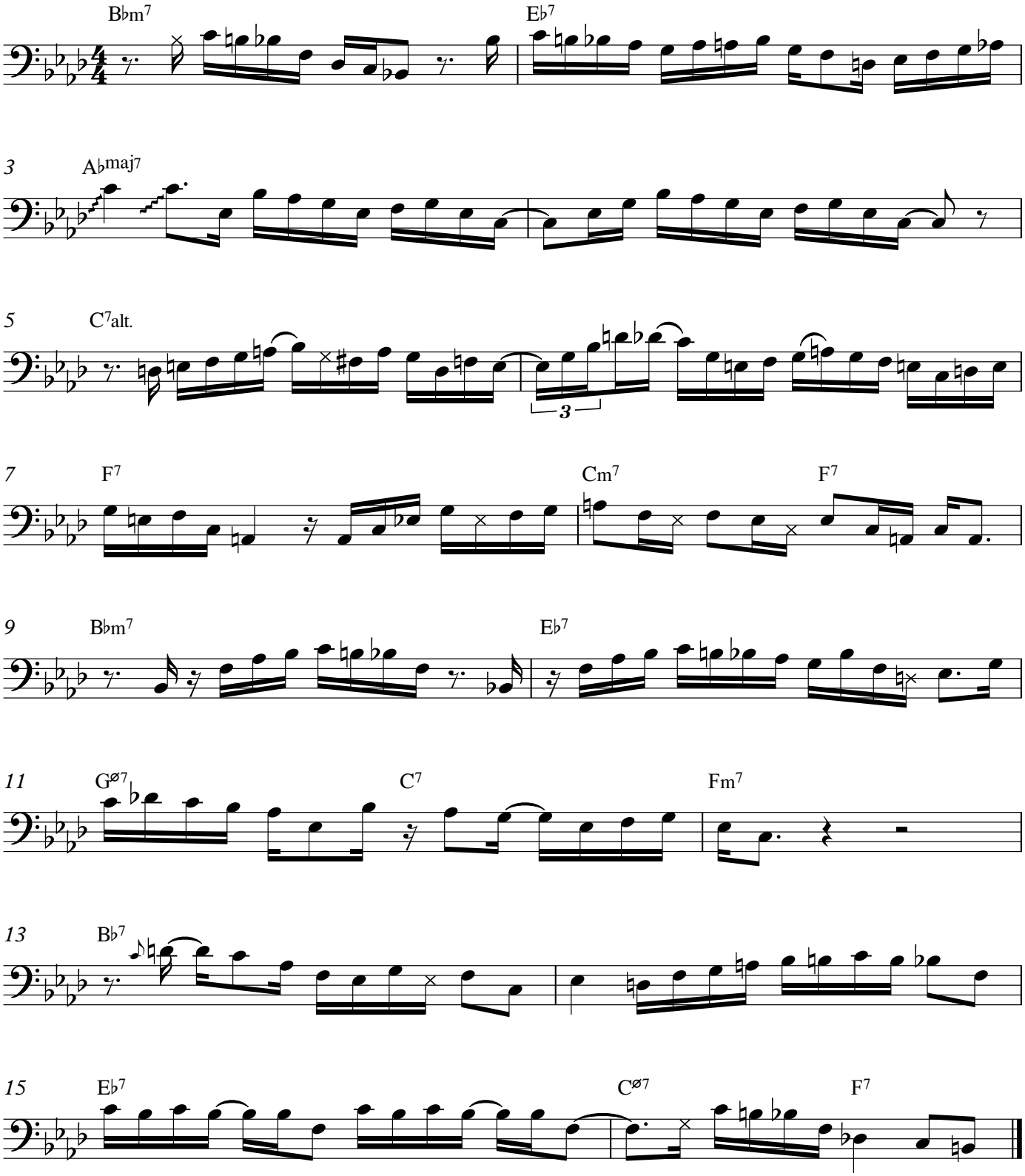
transcribed by Aaron Germain