Scott Colley's solo on "Monk's Dream"

from T.S. Monk jr's album
"Changing of the Guard"
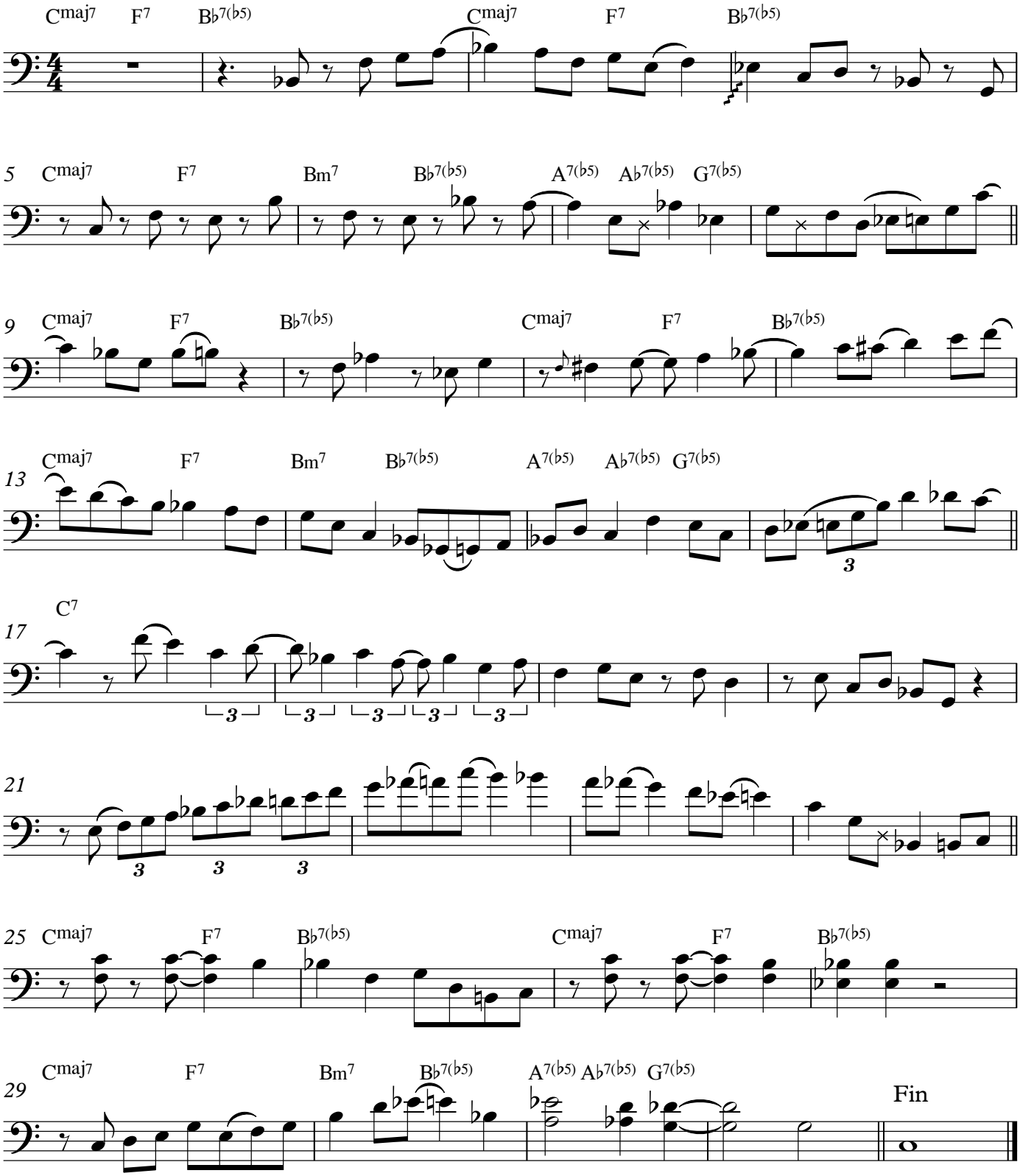
transcribed by Aaron Germain