Tom Harrell's solo on "Peri's Scope"

from Bill Evans
"We Will Meet Again"
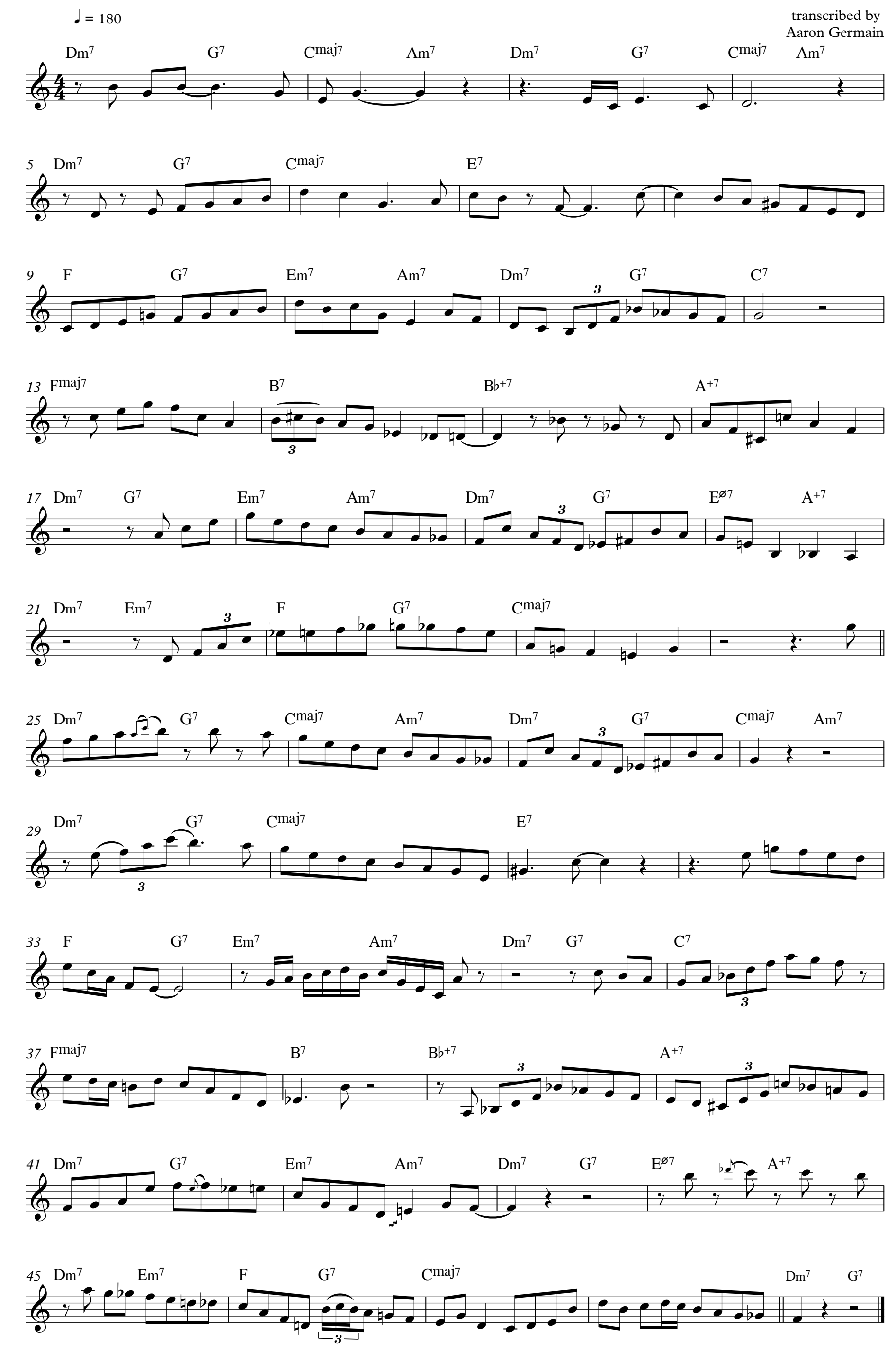
transcribed by
Aaron Germain